

BELLINI RELOADED

Contrabbasso

Reperti d'archeologia futuribile

Giovanni Ferrauto, versione 2023

INTRODUZIONE

Adagio $\text{♩} = 58$

Measures 29-31: *p* dynamics.

Contrabbasso

2

46 *sf sf sf sf* non divisi

50

53 **C** Allegro *pp*

60 *f*

66 *ff*

71

74 **D** LESNO **Vivo** ♩ = 108 circa *p* pizz **4** **5** *p*

88 **3**

97

104

111

115

119

arco **E**

124

128

CADENZA

133

Moderato ♩=62

147

F

Andante sostenuto

150

153

156

Contrabbasso

4

Adagio

KLEINER KONTRAPUNKT

G

Andante ♩=84

con sordina

161

4

171

177

182

188

194

poco ritenuto

pizz

leva sordina

2

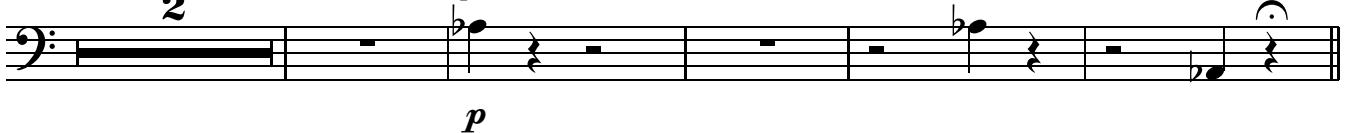

MARCIA

Andante pesante

201 arco H

207

211

215

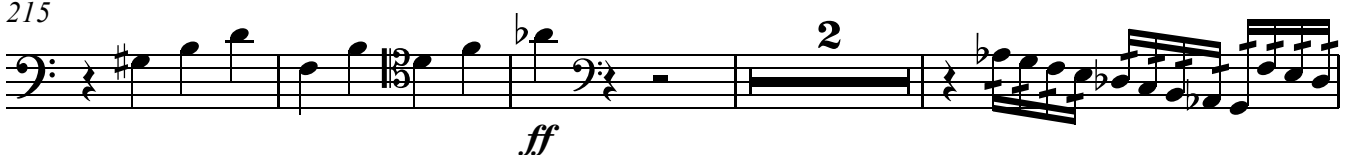

221 *f* *V*

225

228

231

234 *ff*

237 **I**

240 **J** Recitativo *p*

247

252 **K** *V*

257

Contrabbasso

6

263

268

273

278

L INTERLUDIO
Adagio ♩=58 circa

285

294

300

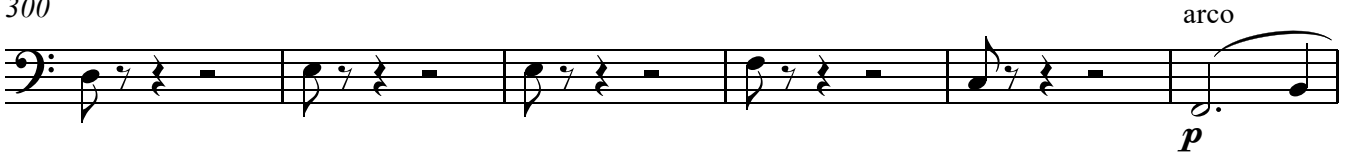

306

311

FINALE

327 **M** Presto ♩=132

333

338

344

348

352 **N**

359

365

371

Contrabbasso

8

379

385

arco O

391

396

402

407

410

413

non div

P Vivo $\text{♩} = 86$

422

432

441

448

455

464

470

476

484

490

