

# Echi di Sicilia

Per clarinetto in Si b e orchestra d'archi

Contrabbasso

Giovanni Nicosia

Molto espressivo  $\text{♩} = 100$

Clarinet in B

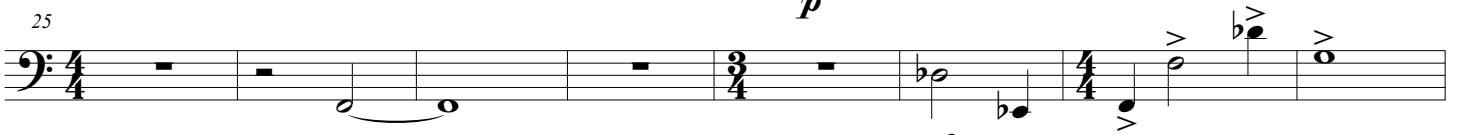

Un po meno

Clarinet in B

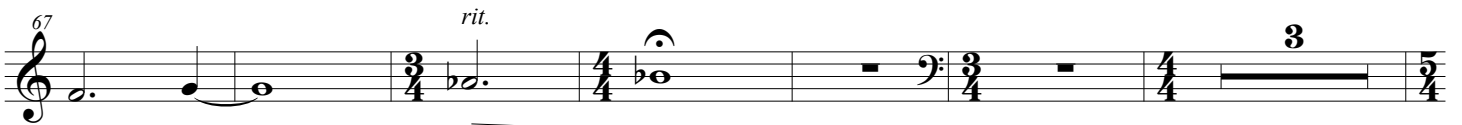
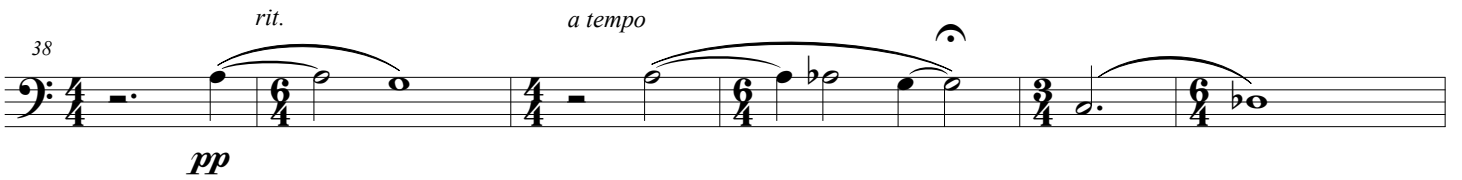

Echi di Sicilia

2

76

*p*

82

*accel.* *a tempo*

*p* *mp* *f*

88

*f*

96

*pp*

105

**Energico** ♩=150

*p*

112

*p*

119

*p*

126

*p*

Echi di Sicilia

132

mf *f*

138

145

151 pizz.

mf

158 arco

ff

165 pizz.

mf

171 arco

ff

178 rit. Adagio ma non troppo

p

184

pp

191 arco

196

202

209

215

222

228

234

240

245
